e. 5 n.
1-2

TEN Voluntarys

for the

ORGAN or HARPSICORD

Composed by

Mr. John Stanley

Opera Quinta

LONDON Printed for John Johnson at the Harp and Crown in Cheapside

Where may be had.

Eight Solos for a German Flute Violin or Harpsicord by Mr. Stanley Opera Prima Price - - - £ 6 - 0
Six Solos or Lessons for the Harpsicord by Mr. Stanley Opera Quarta Price - - - - - - 5 0
Twelve CONCERTOS for the Organ or Harpsicord by Mr. Felton in two Books, Price of each - 5 - 0

1742.

BRITISH MUSEUM

GEORGE R.

GEORGE the Second, by the Grace of God King of *Great Britain*, *France*, and *Ireland*, Defender of the Faith, *&c.* To all to whom theſe Preſents ſhall come, Greeting. Whereas Our truſty and well-beloved JOHN STANLEY, Batchelor of Muſick, and Organiſt of *St. Andrew's Holbourn*, and of the *Temple*, in Our City of *London*, hath by his Petition humbly repreſented unto Us, That he hath with great Study, Labour, and Expence, compos'd divers Works, conſiſting of Vocal and Inſtrumental Muſick, and being deſirous to publiſh the ſame, and apprehending, that unleſs he can obtain Our Royal Licence and Protection, other Perſons may be induced to print and publiſh the ſaid Works, and ſo invade his Property therein, he hath therefore moſt humbly pray'd Us to grant him Our Royal Licence and Protection for the ſole printing and publiſhing the above-mention'd Works for the Term of fourteen Years, and for prohibiting all and every other Perſon or Perſons from reprinting, abridging, copying out in Writing, or publiſhing the ſame, either in the like, or in any other Size or Manner whatſoever, or importing, buying, ſelling, vending, or uttering any Copy or Copies thereof reprinted or written beyond the Seas: We being willing to give all due Encouragement to this his Undertaking, are graciouſly pleas'd to condeſcend to his Requeſt, and We do therefore, by theſe Preſents, ſo far as may be agreeable to the Statute in that behalf made and provided, grant unto him, the ſaid JOHN STANLEY, his Executors, Adminiſtrators, and Aſſigns, Our Licence for the ſole printing and publiſhing the ſaid Works for the Term of fourteen Years, to be computed from the Date hereof, ſtrictly forbidding all our Subjects within our Kingdoms and Dominions to reprint, abridge, copy out in Writing for Sale, or publiſh the ſame, either in the like, or in any other Size or Manner whatſoever, or to import, buy, vend, utter, or diſtribute, any Copy or Copies thereof reprinted or written for Sale beyond the Seas, during the aforeſaid Term of fourteen Years, without the Conſent or Approbation of the ſaid JOHN STANLEY, his Executors, Adminiſtrators, or Aſſigns, under their Hands and Seals firſt had and obtained, as they will anſwer the contrary at their Peril, whereof the Commiſſioners and other Officers of our Cuſtoms are to take Notice that due Obedience may be render'd to Our Pleaſure herein declar'd.

Given at our Court at Kenſington, *the Twenty-fourth Day of* Auguſt, 1742, *in the Sixteenth Year of our Reign.*

By His MAJESTY's *Command,*

CARTERET.

Voluntary
I

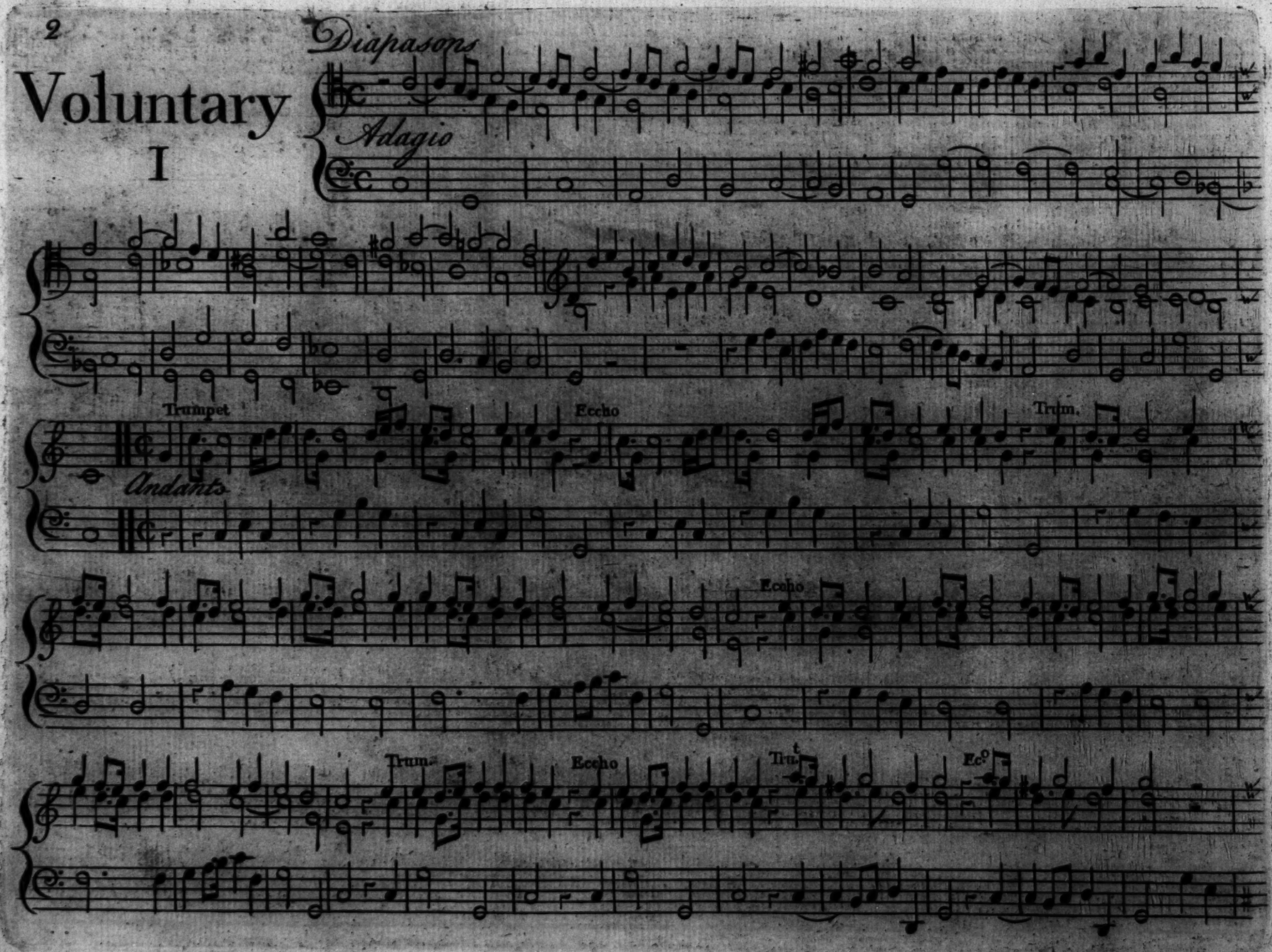
Diapasons
Adagio
Trumpet
Andante
Ecchо
Trum.
Ecchо
Trum.
Ecchо
Trum.
Ecᵒ

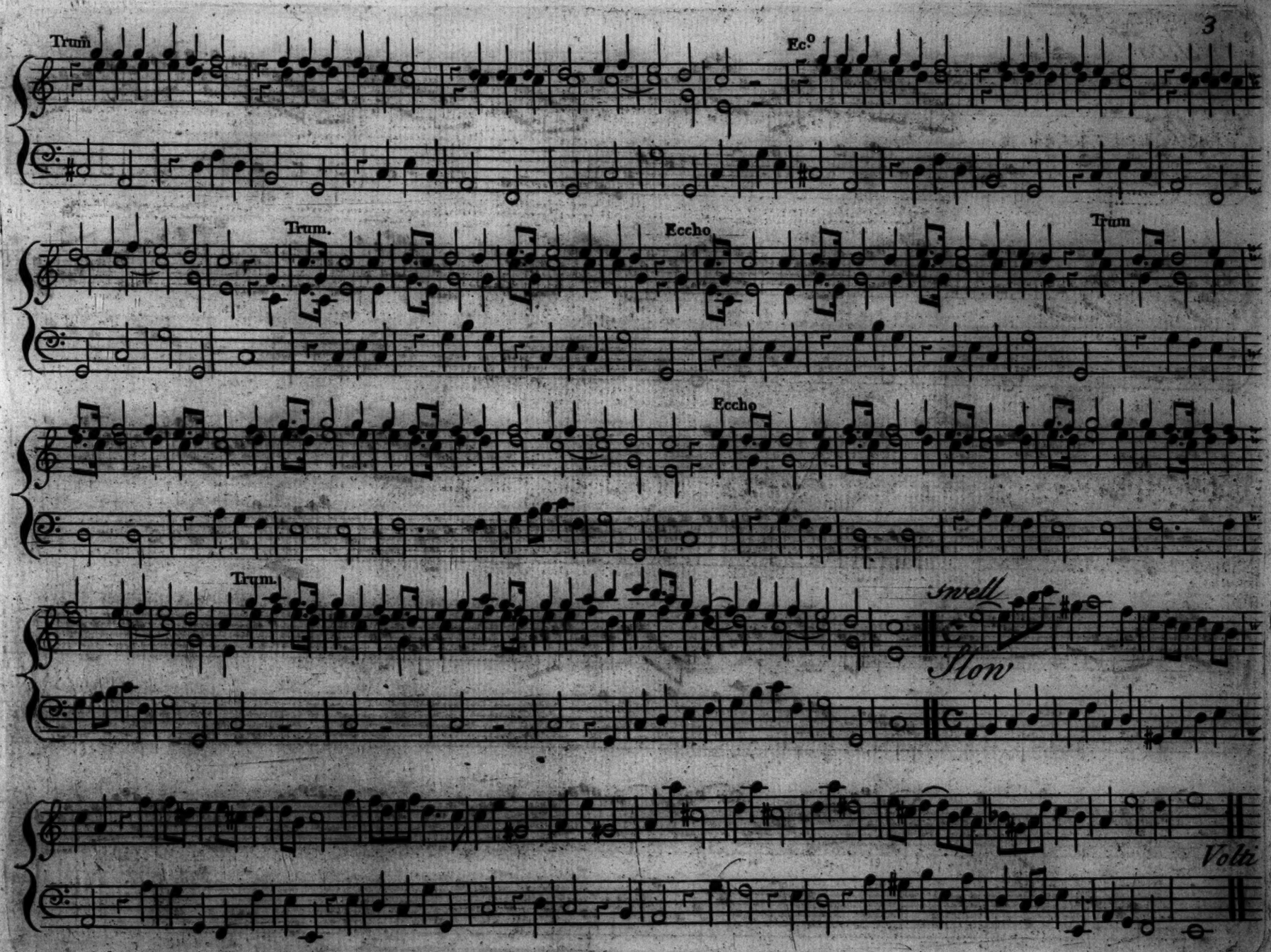
Trum
Ec.o
Trum.
Eccho
Trum
Eccho
Trum.
swell
Slow
Volti

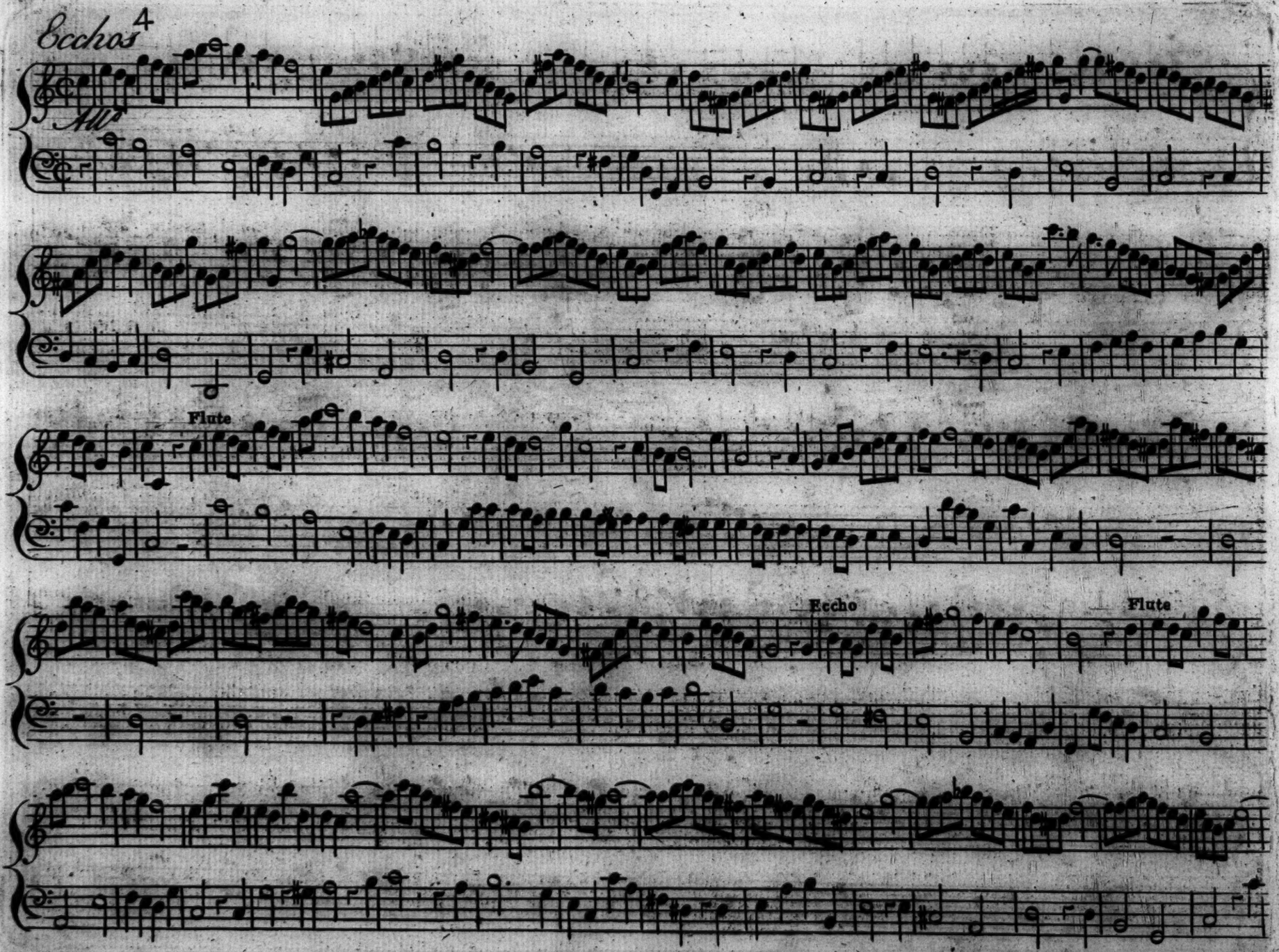
Ecchos 4
All°
Flute
Ecchо
Flute

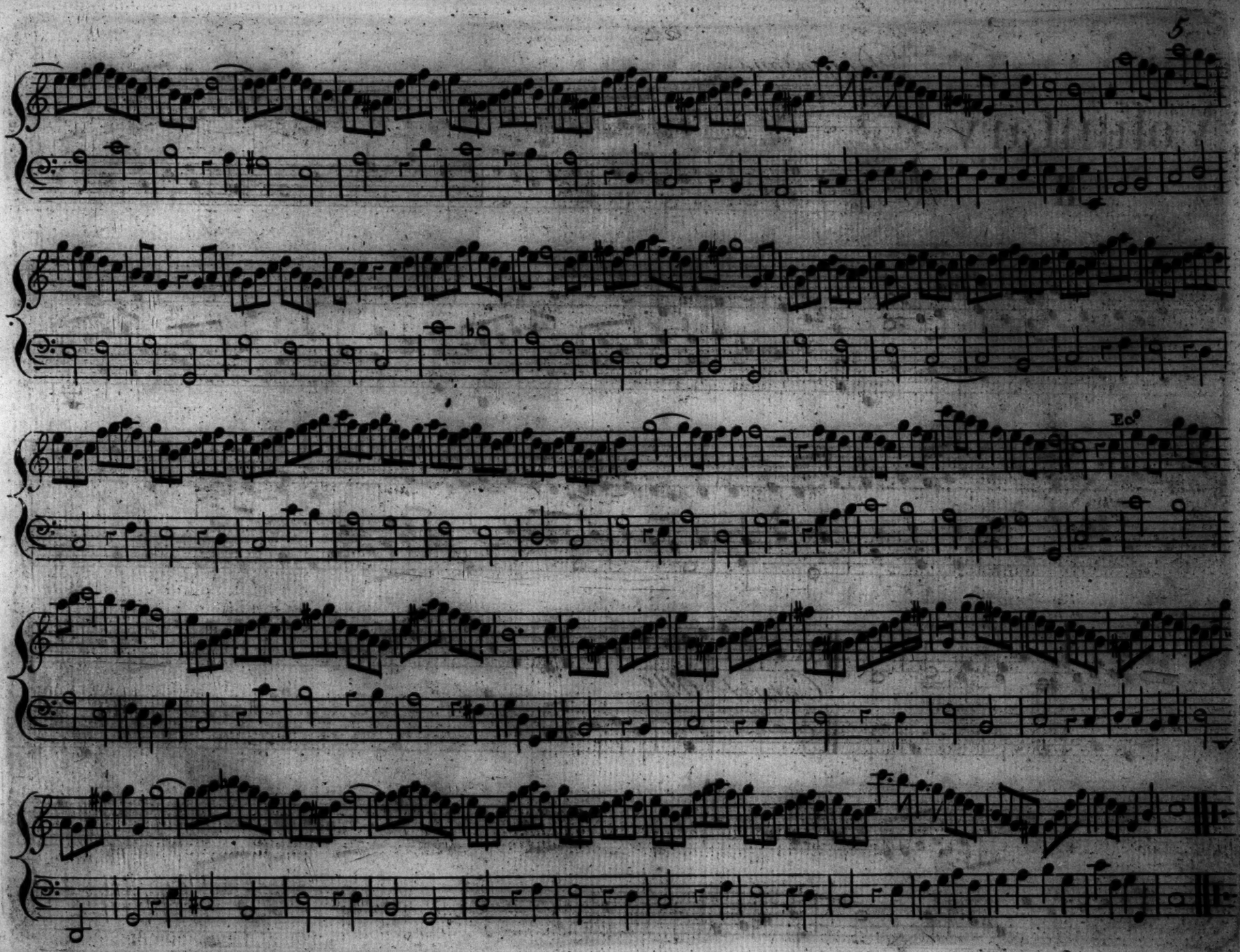
Ed.

Voluntary II

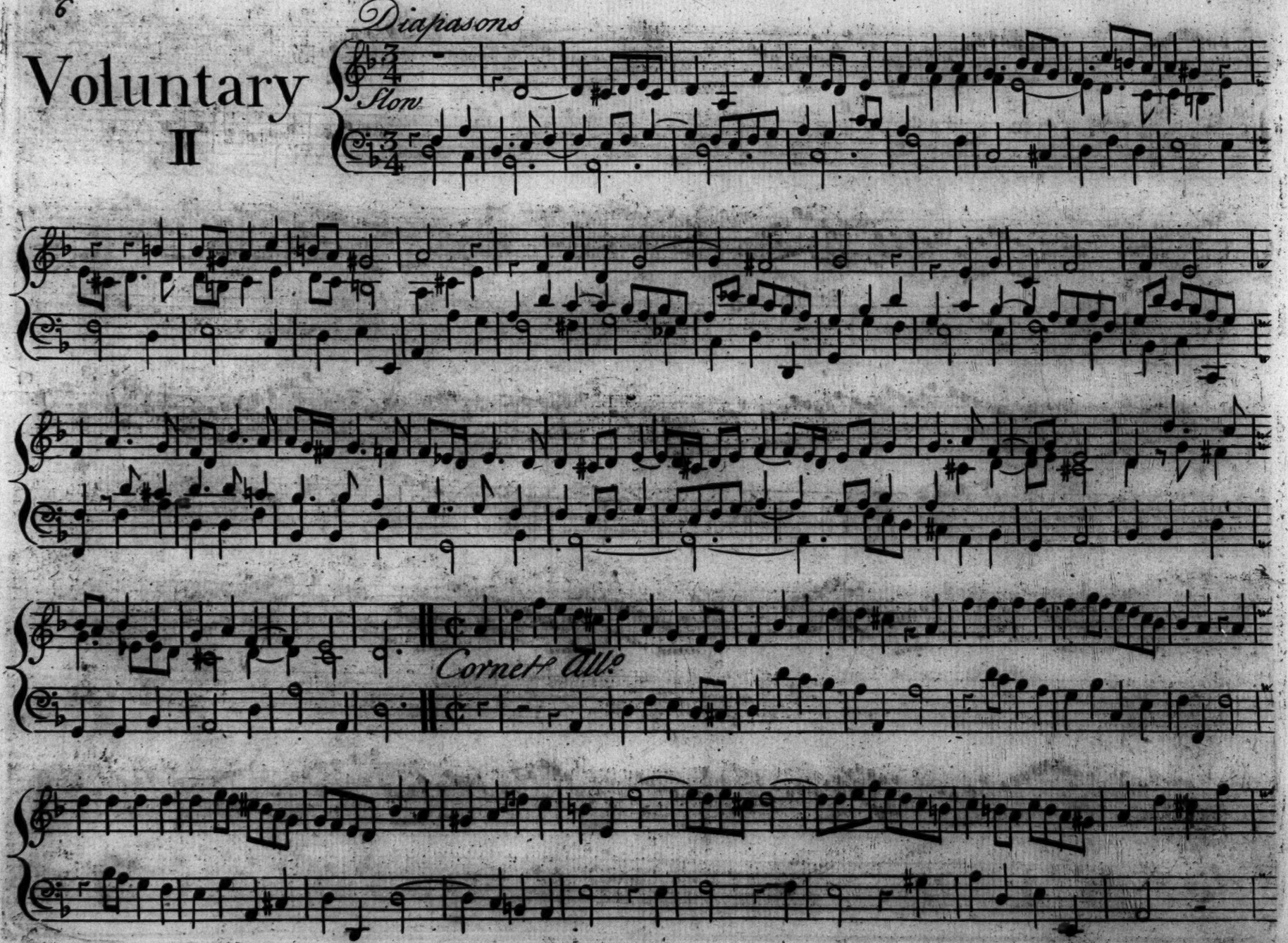

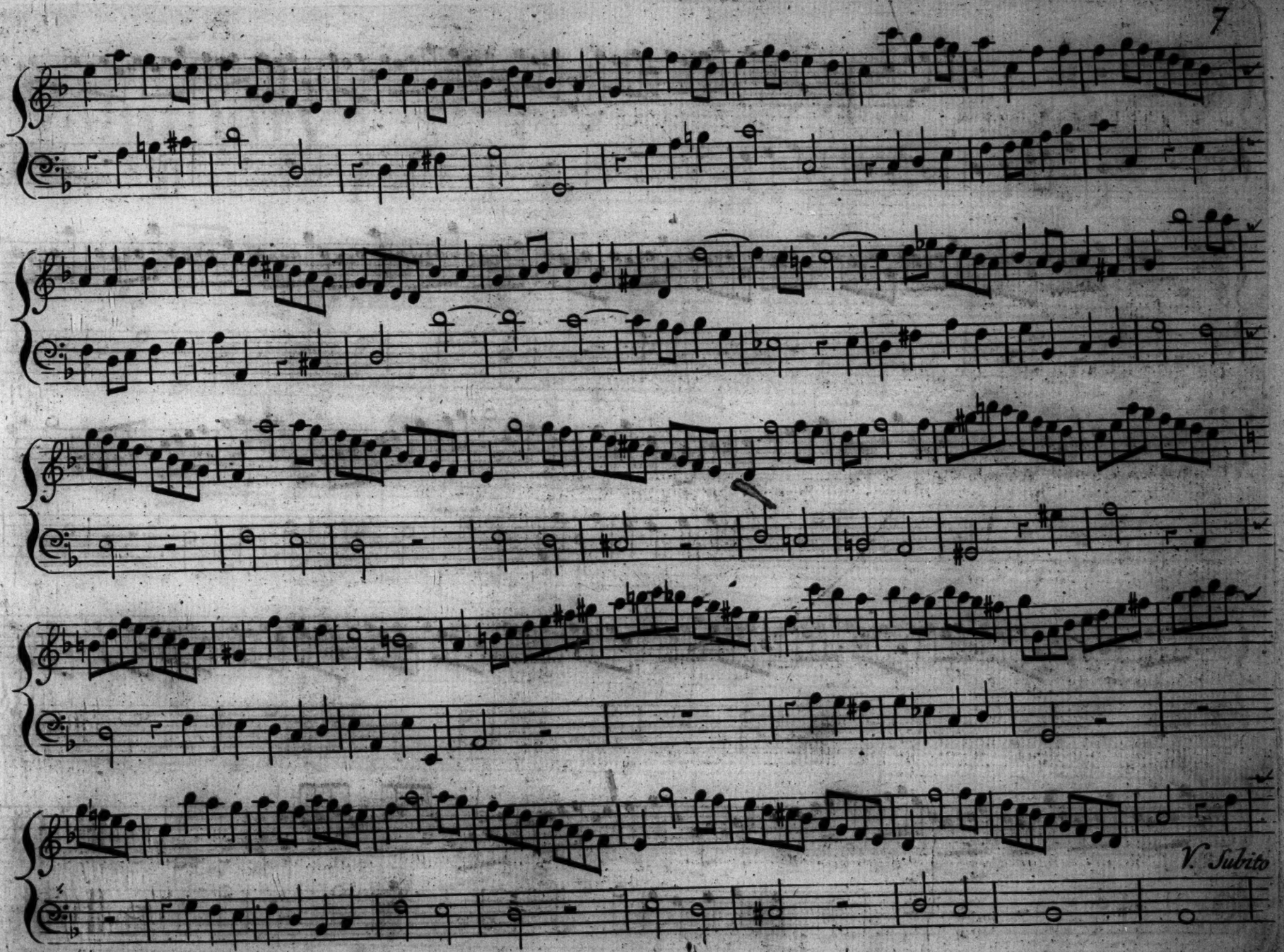
V. Subito

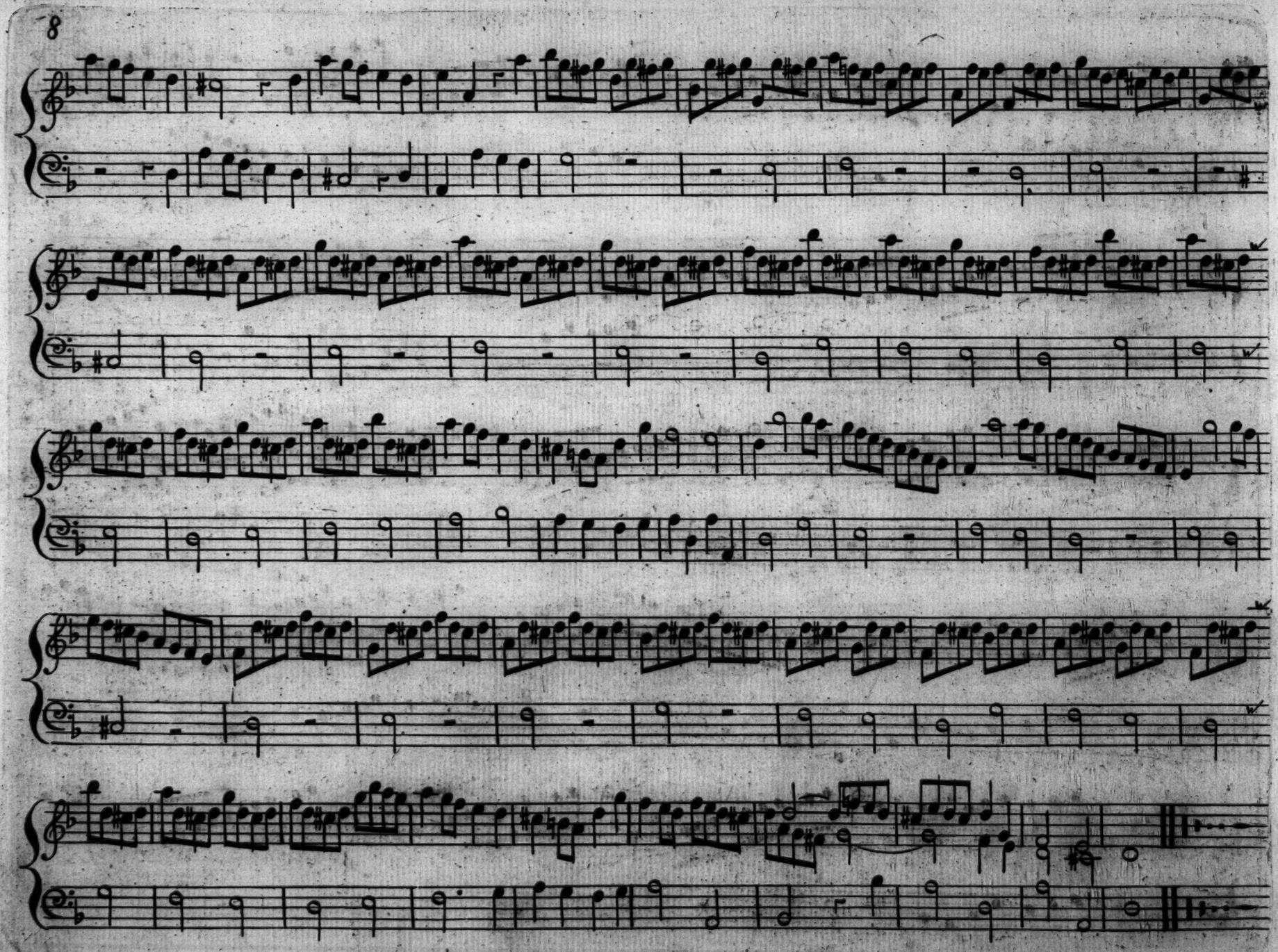

Voluntary

III

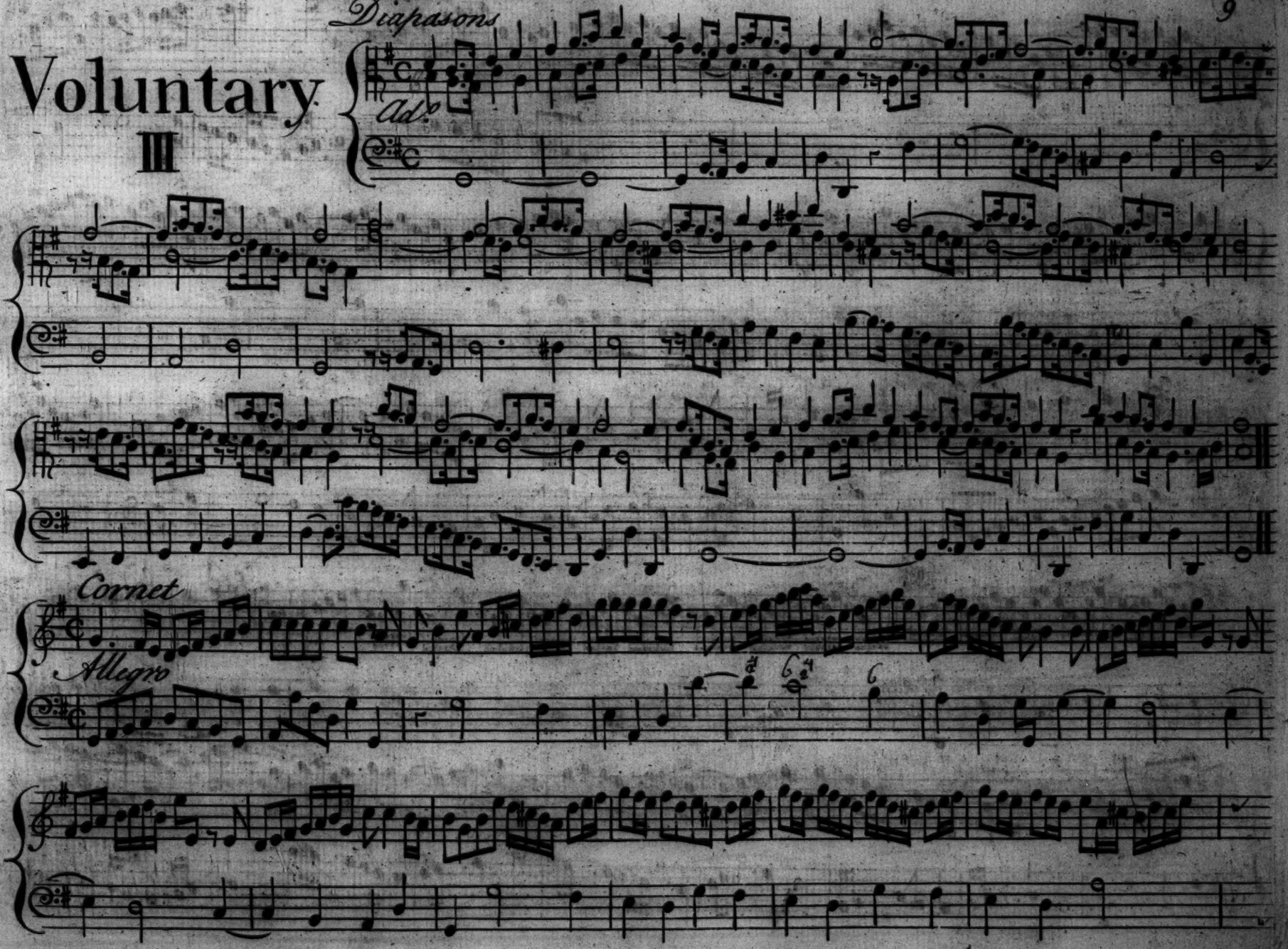

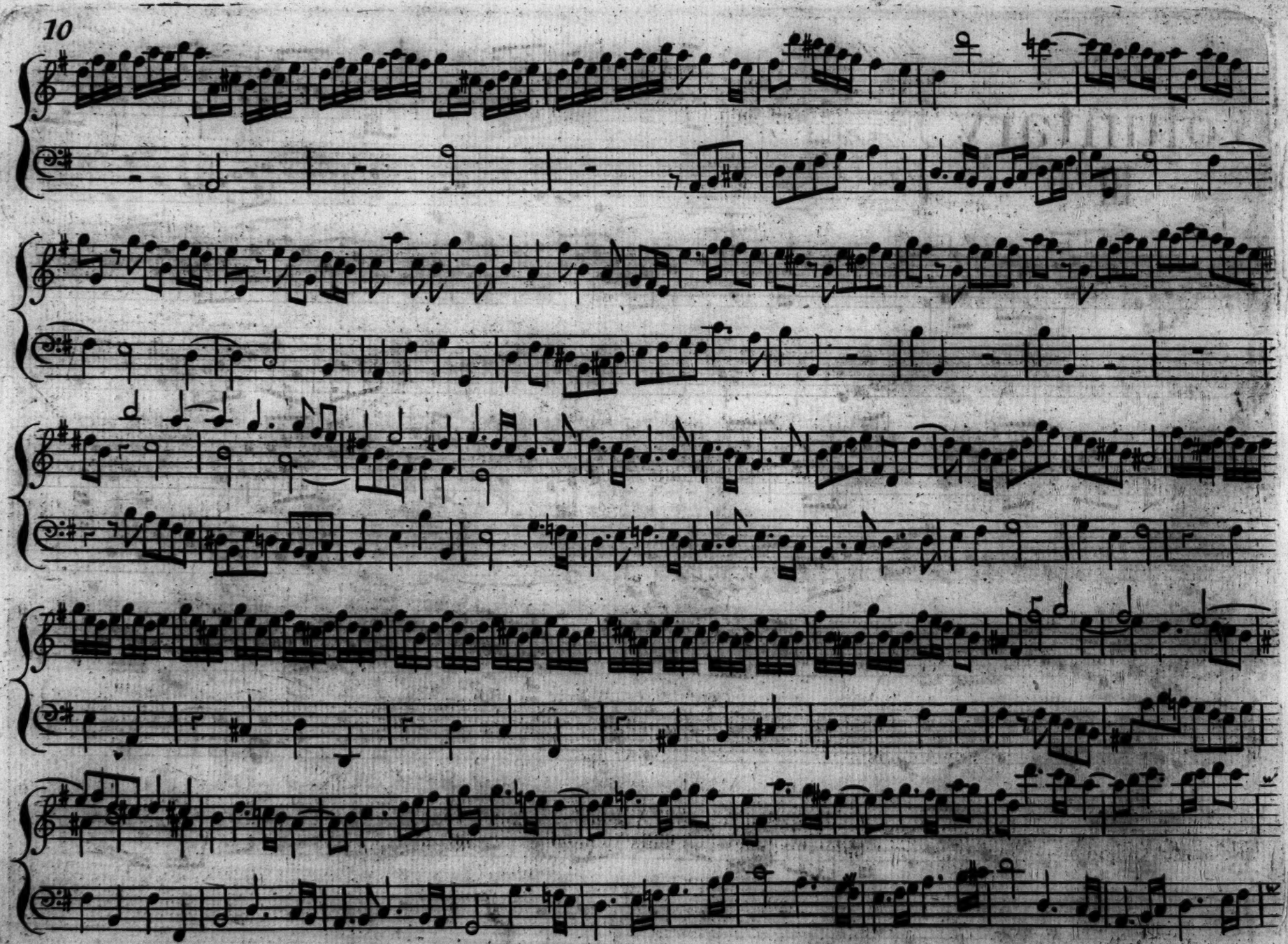

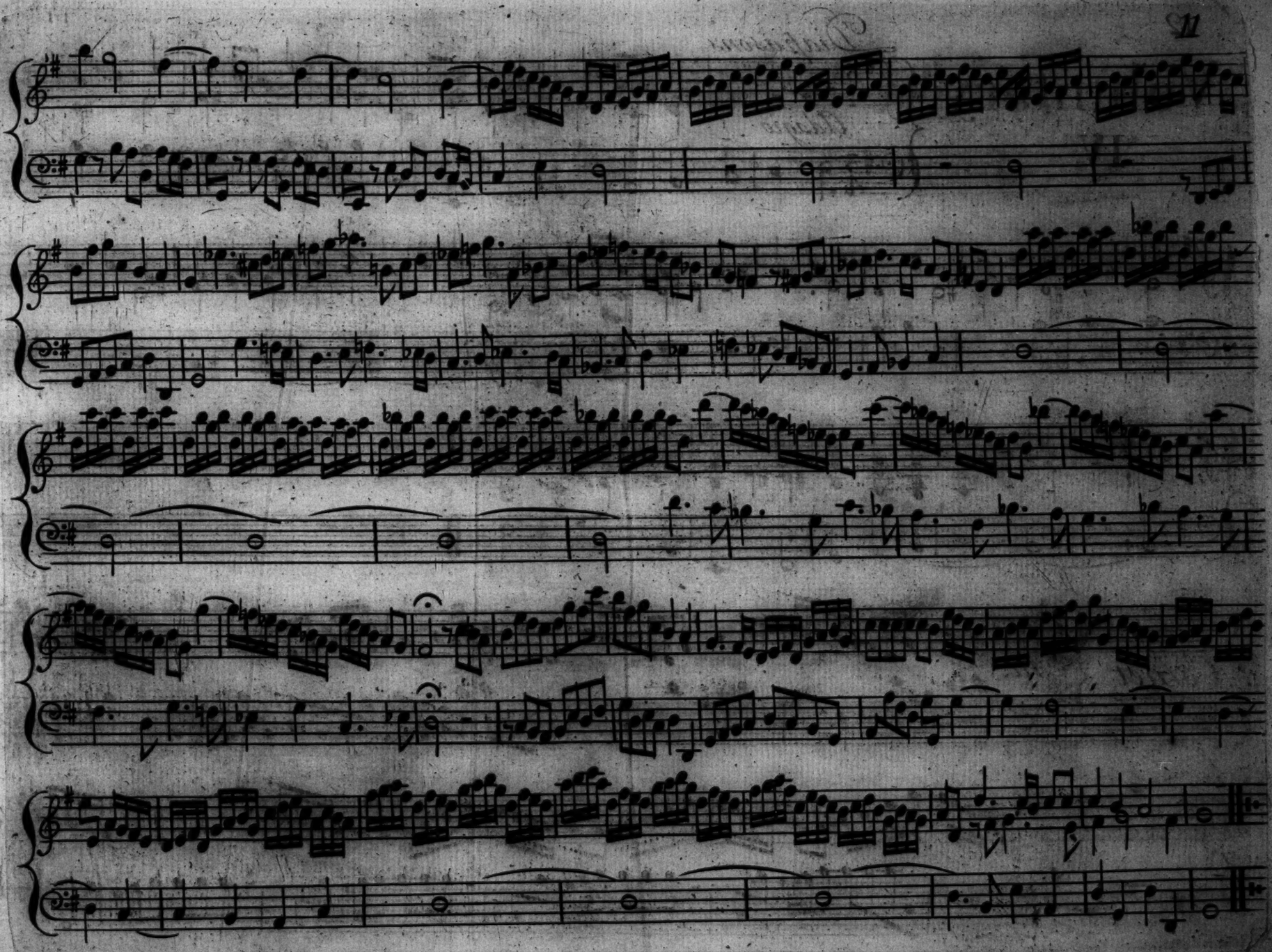

Voluntary
IV

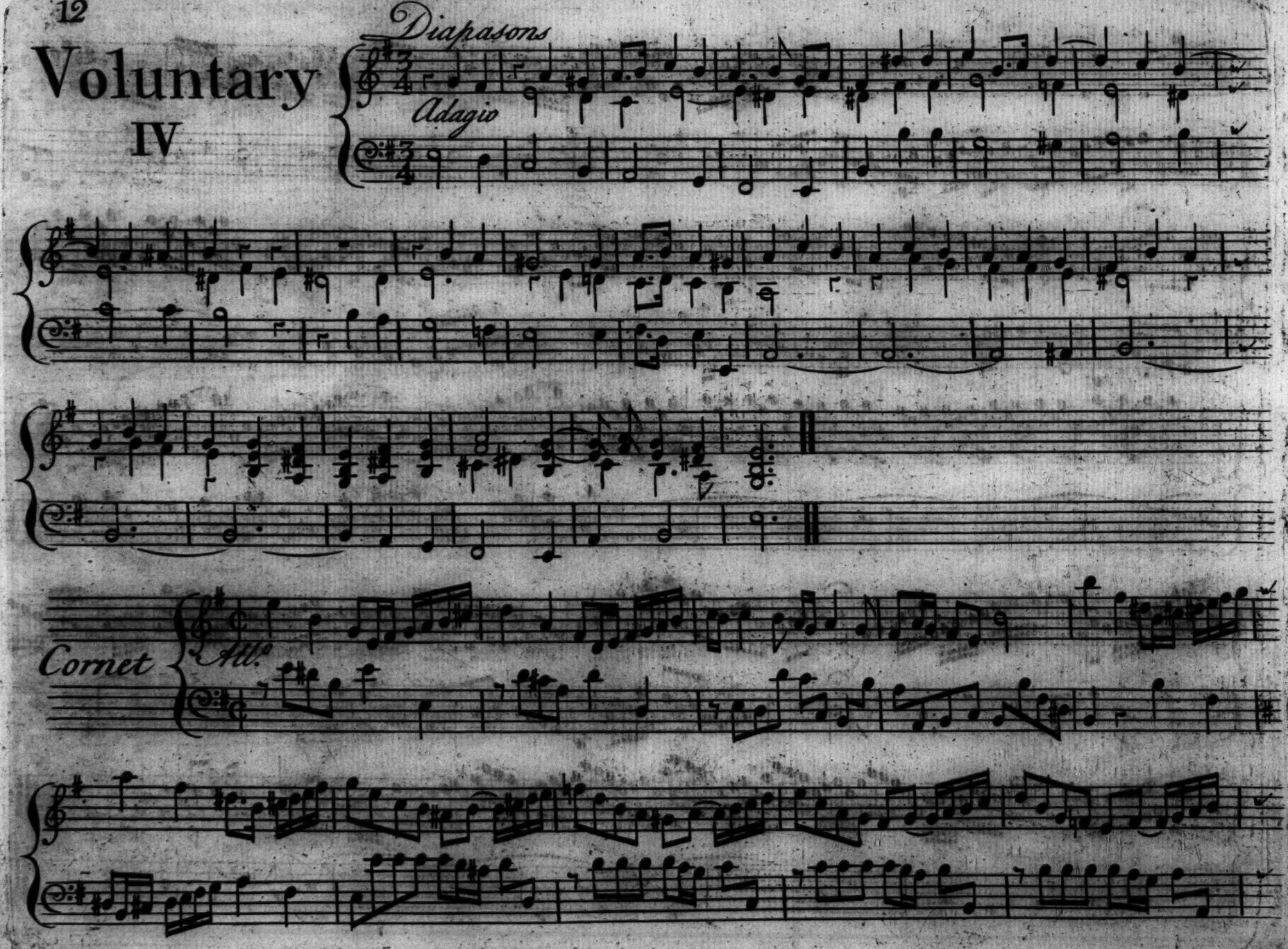

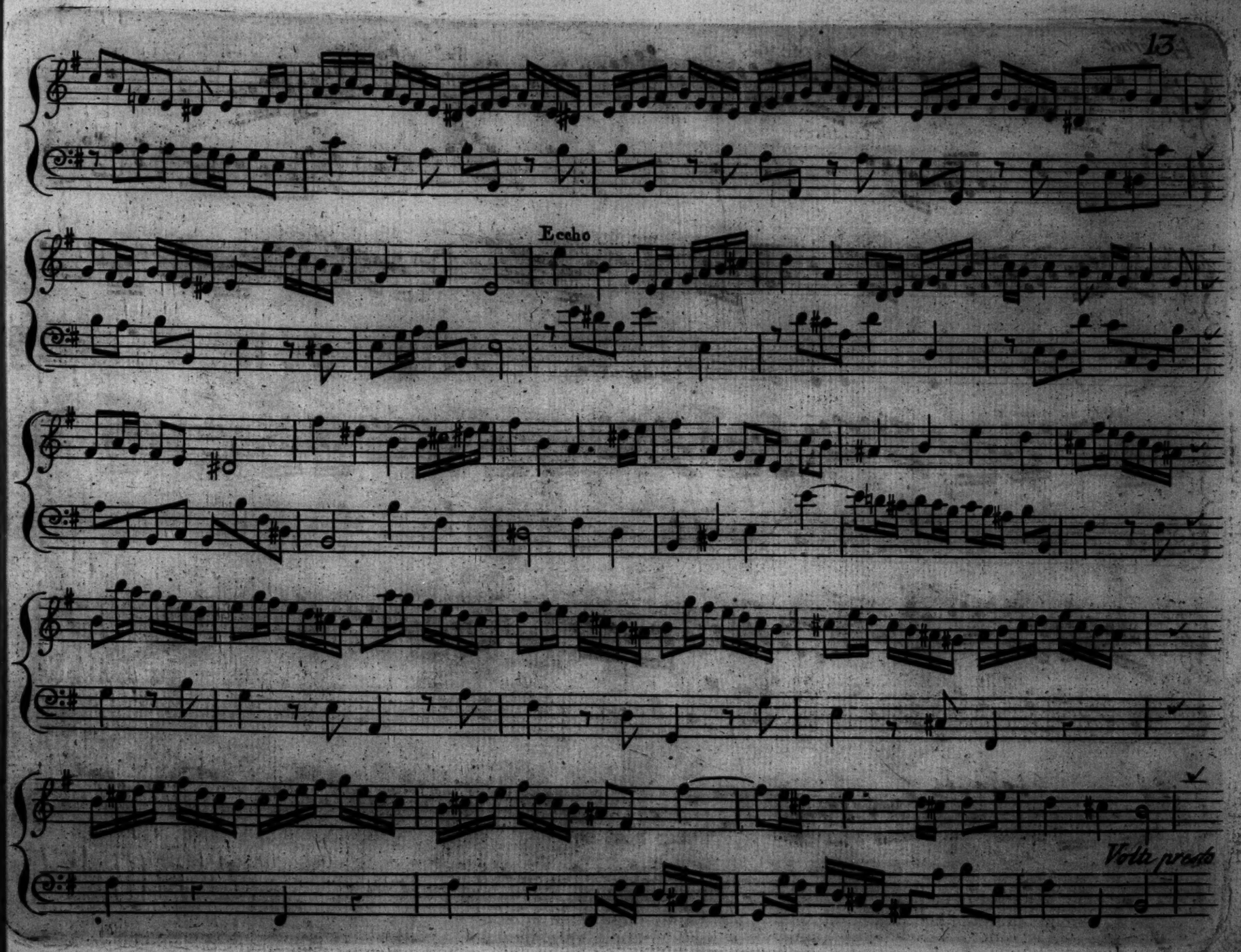
Ecchо
Volta presto

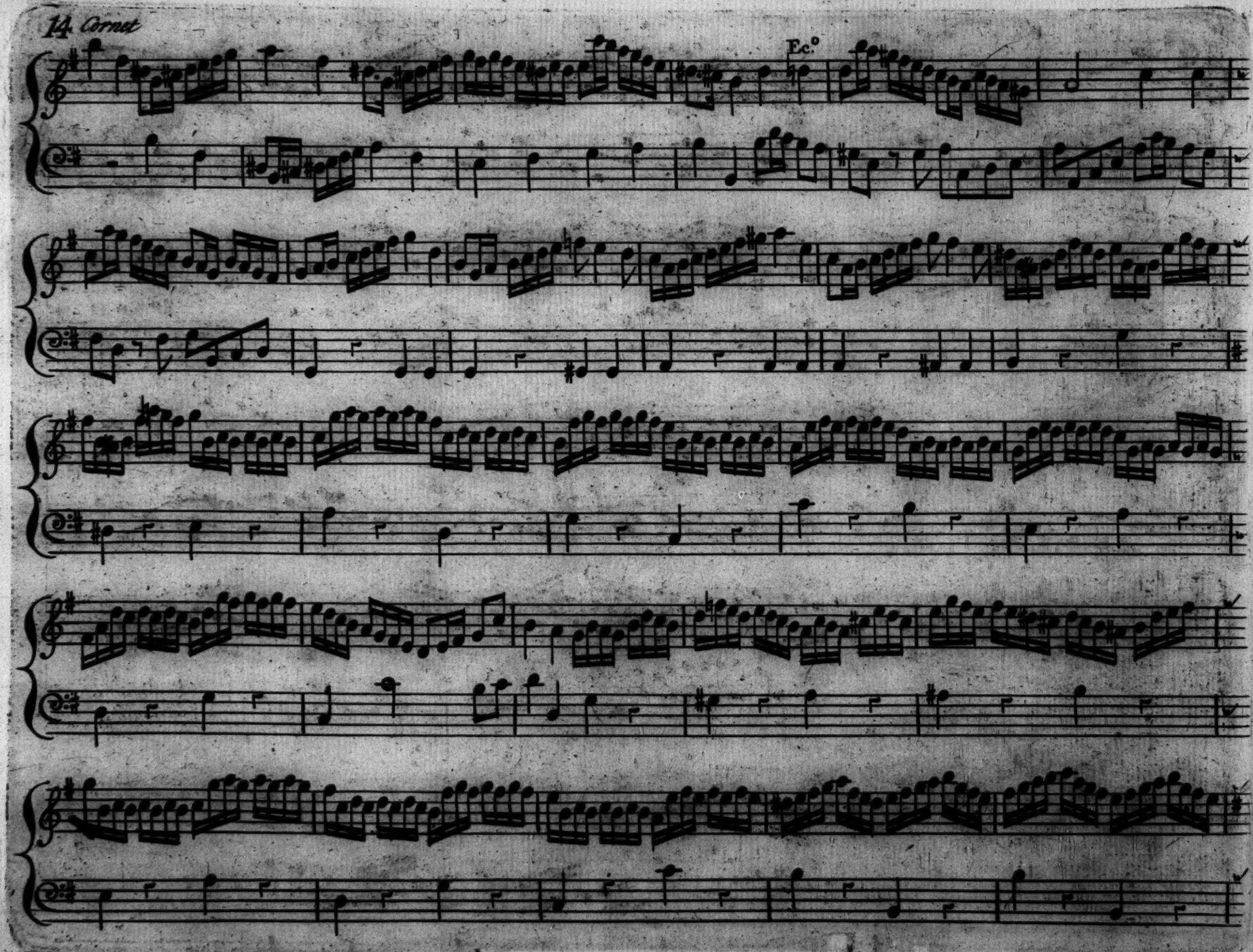
Ec.°

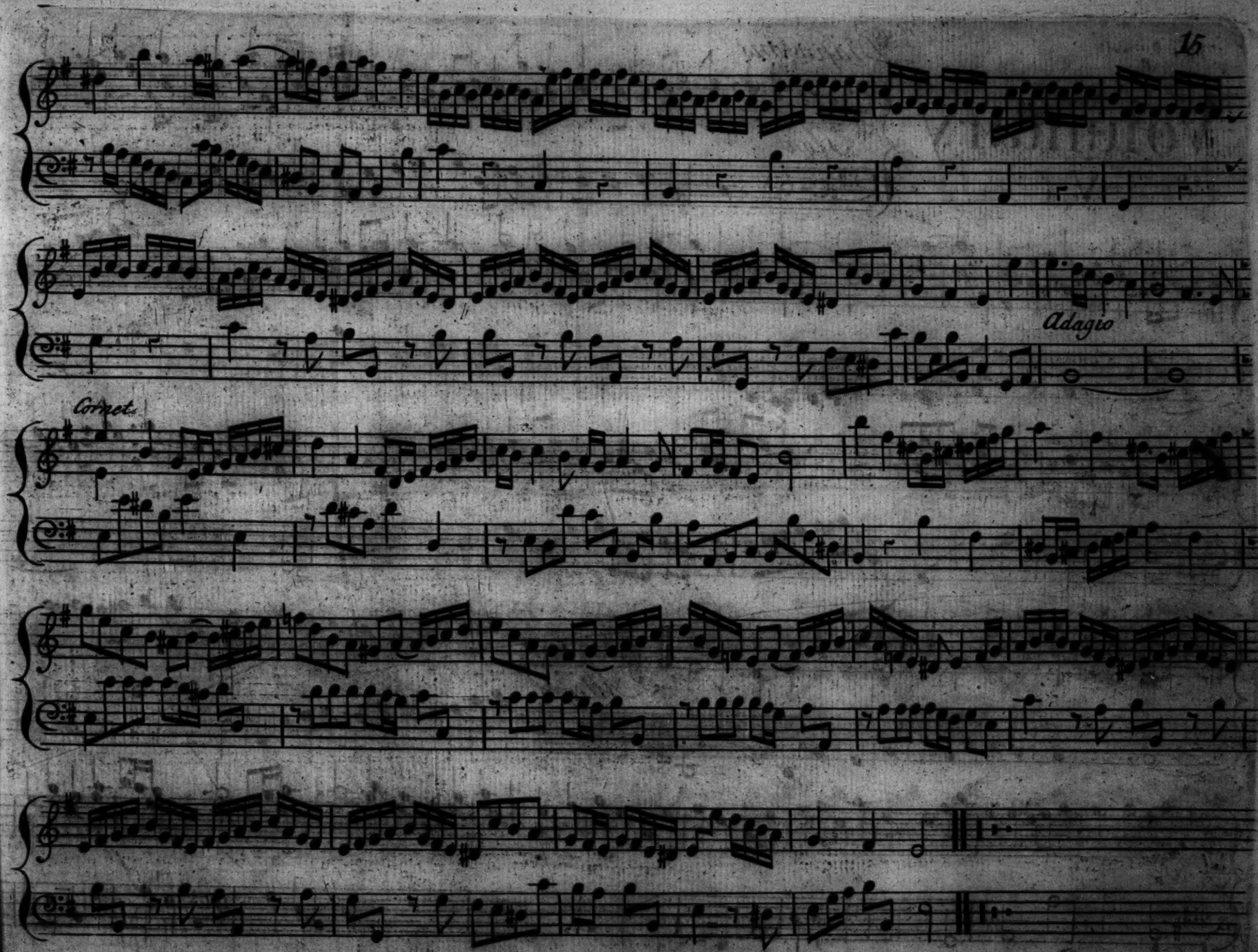
Adagio
Cornet.

Voluntary

V.

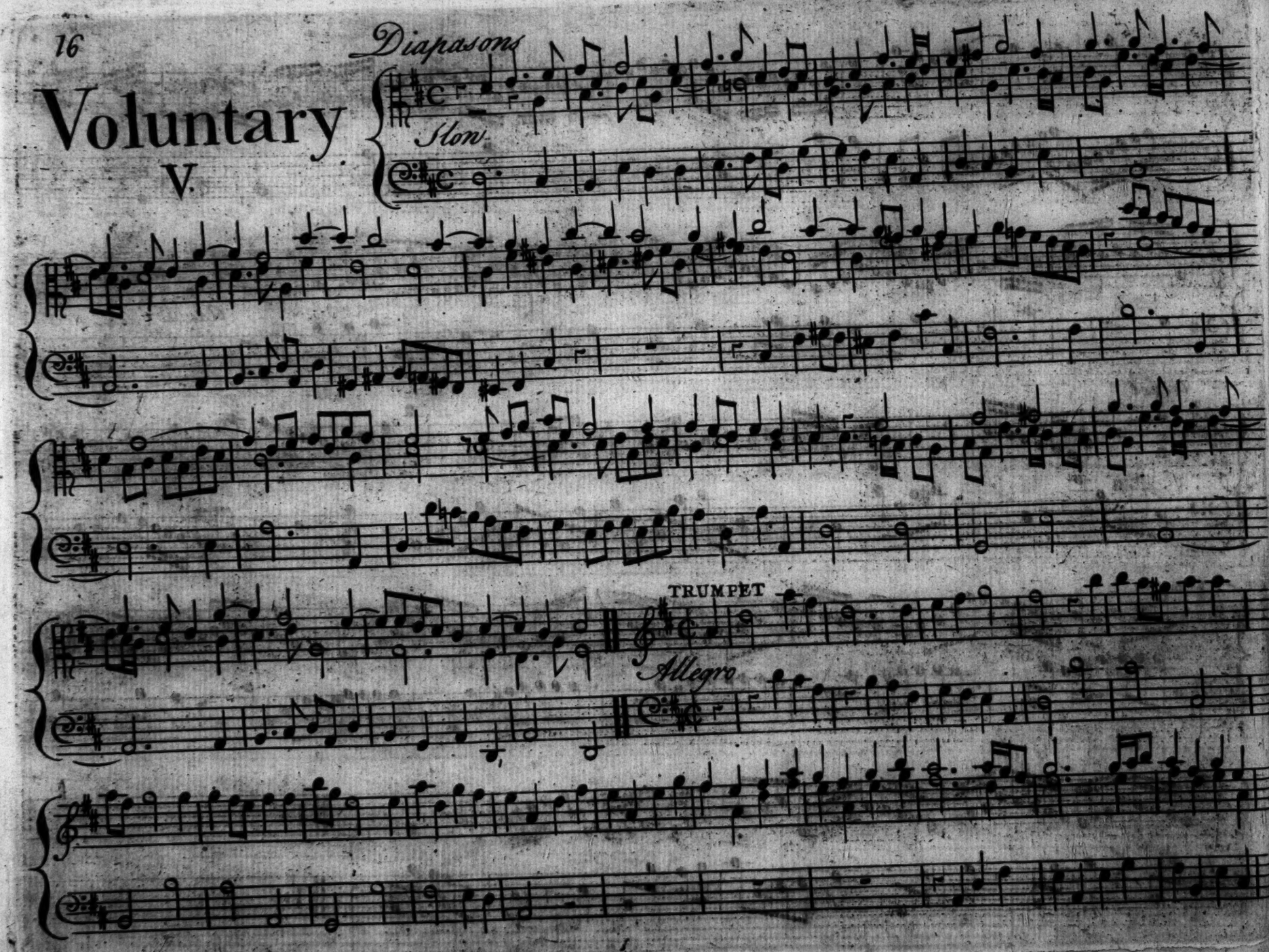

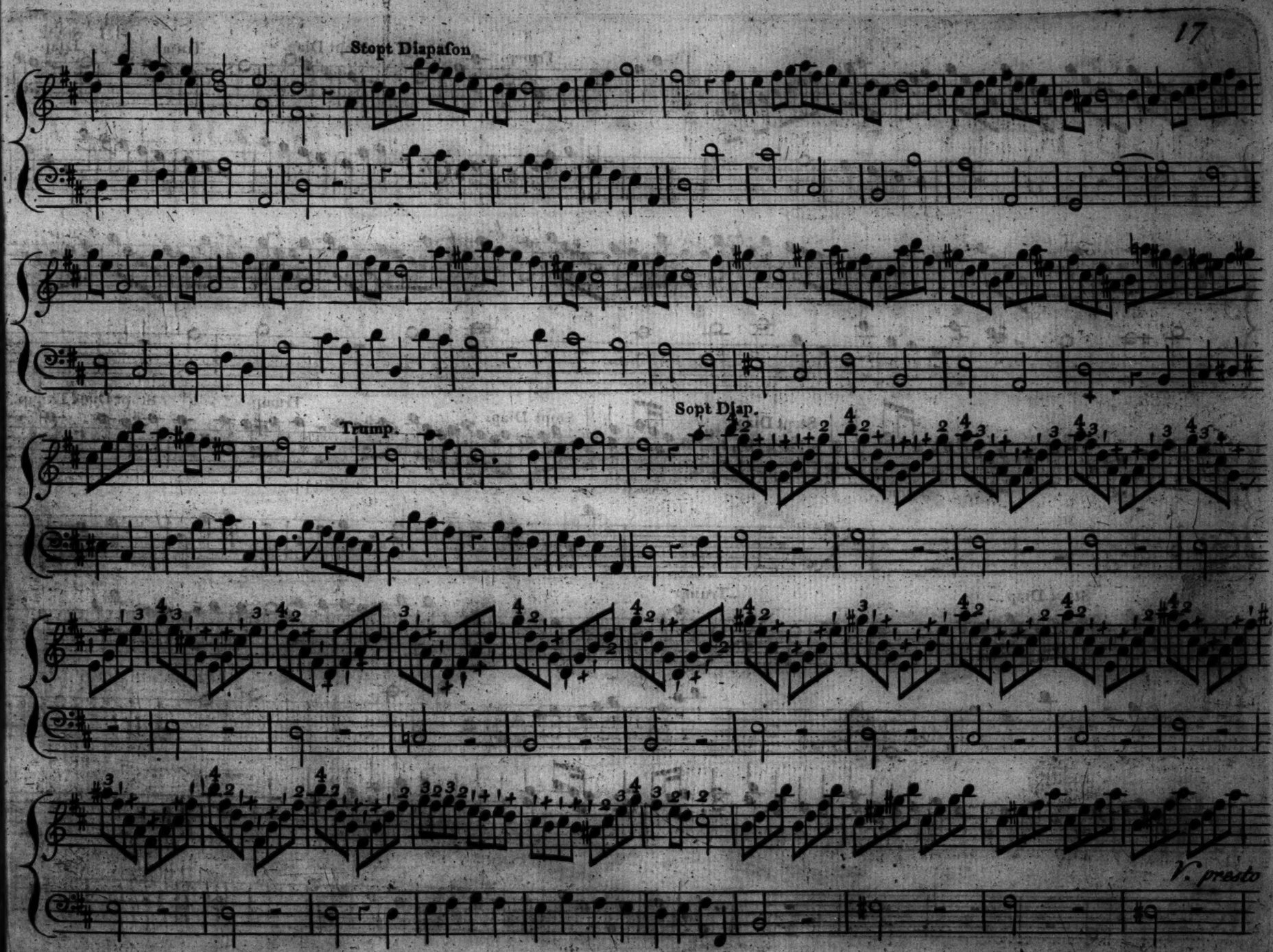
Stopt Diapaſon
Trump.
Sopt Diap.
V. presto

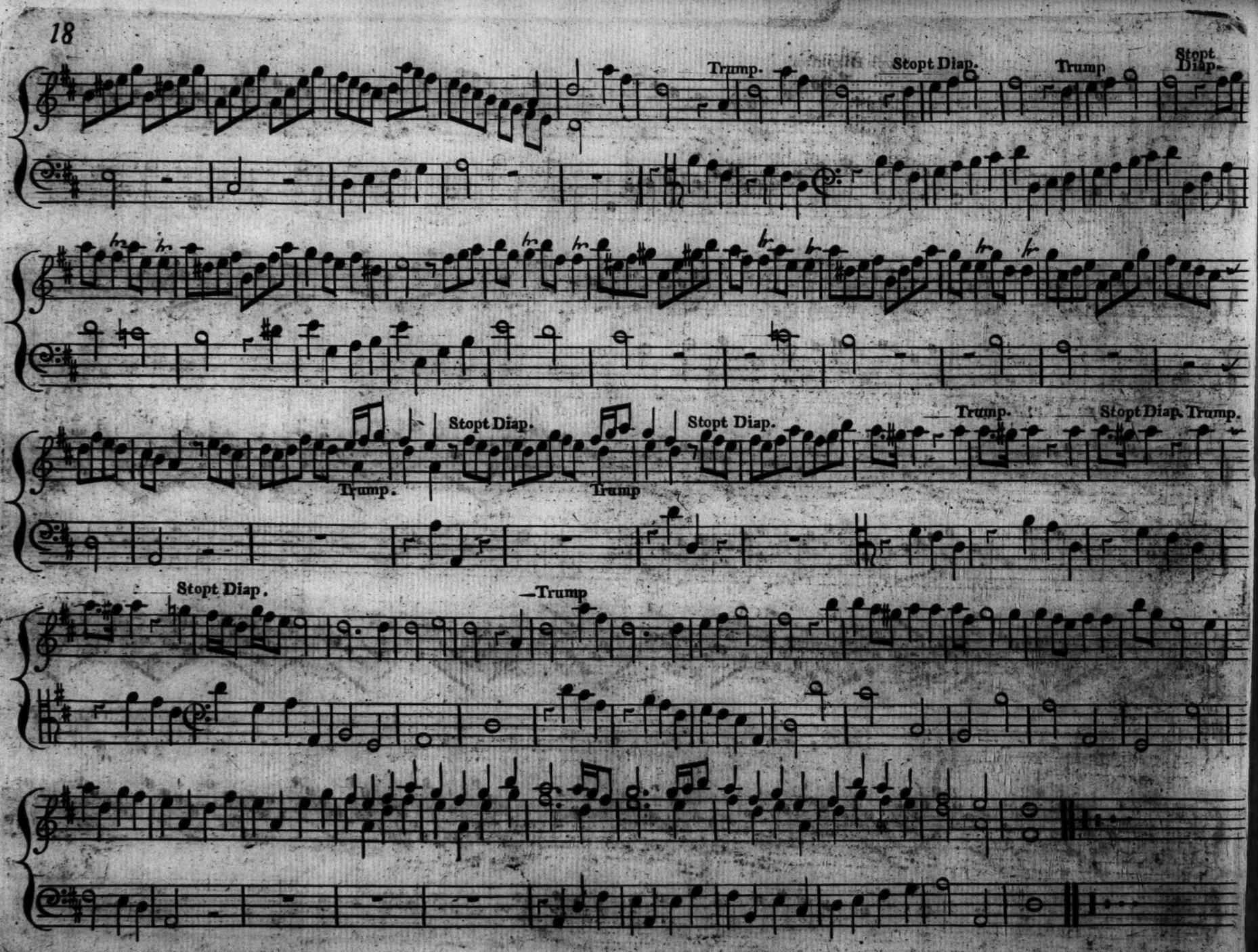
Trump.
Stopt Diap.
Trump
Stopt Diap.
Trump.
Stopt Diap.
Trump
Stopt Diap.
Trump.
Stopt Diap. Trump.
Stopt Diap.
Trump

Voluntary VI

Diapasons

Adᵉ

Cornet

Allegro

Volti subito

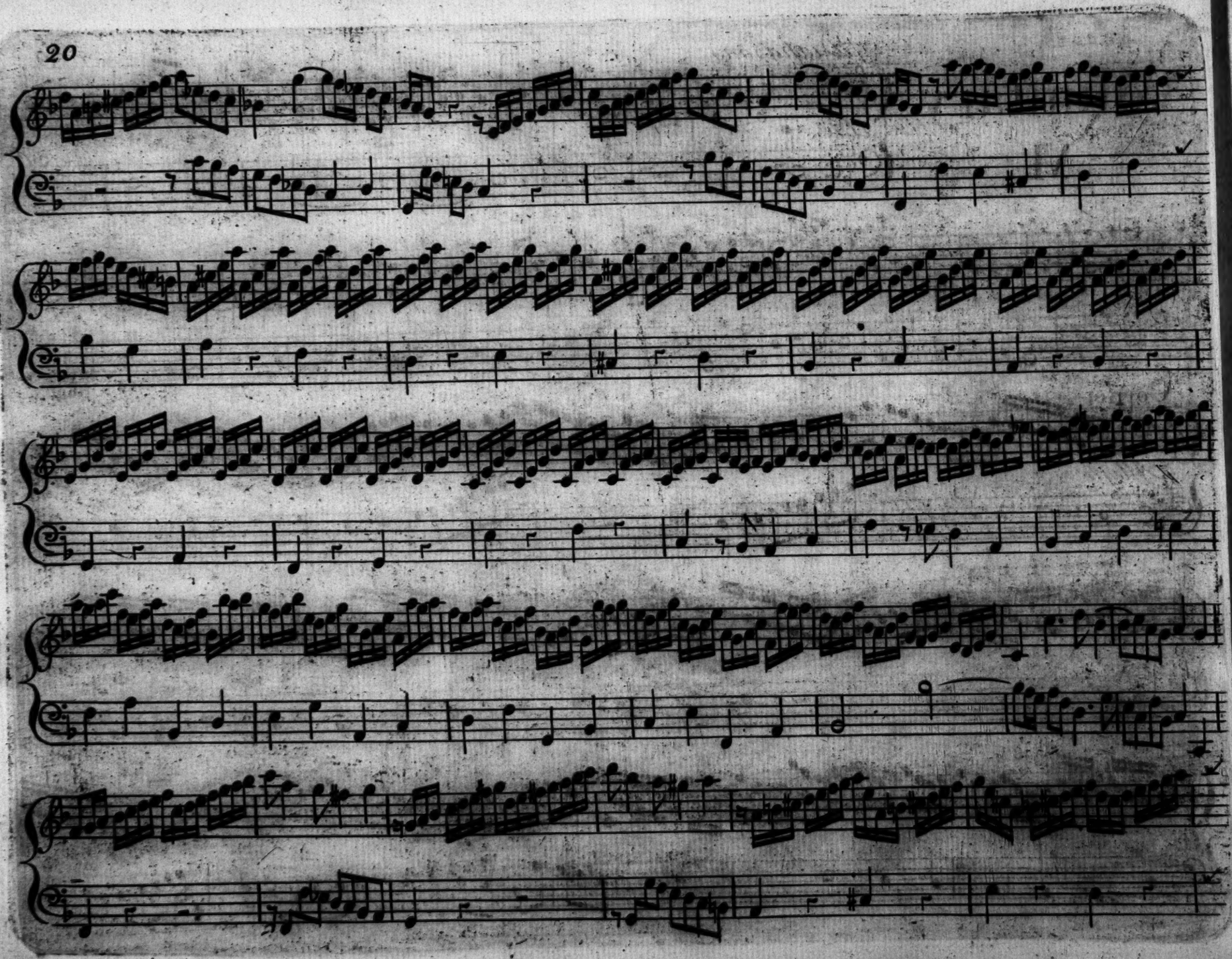

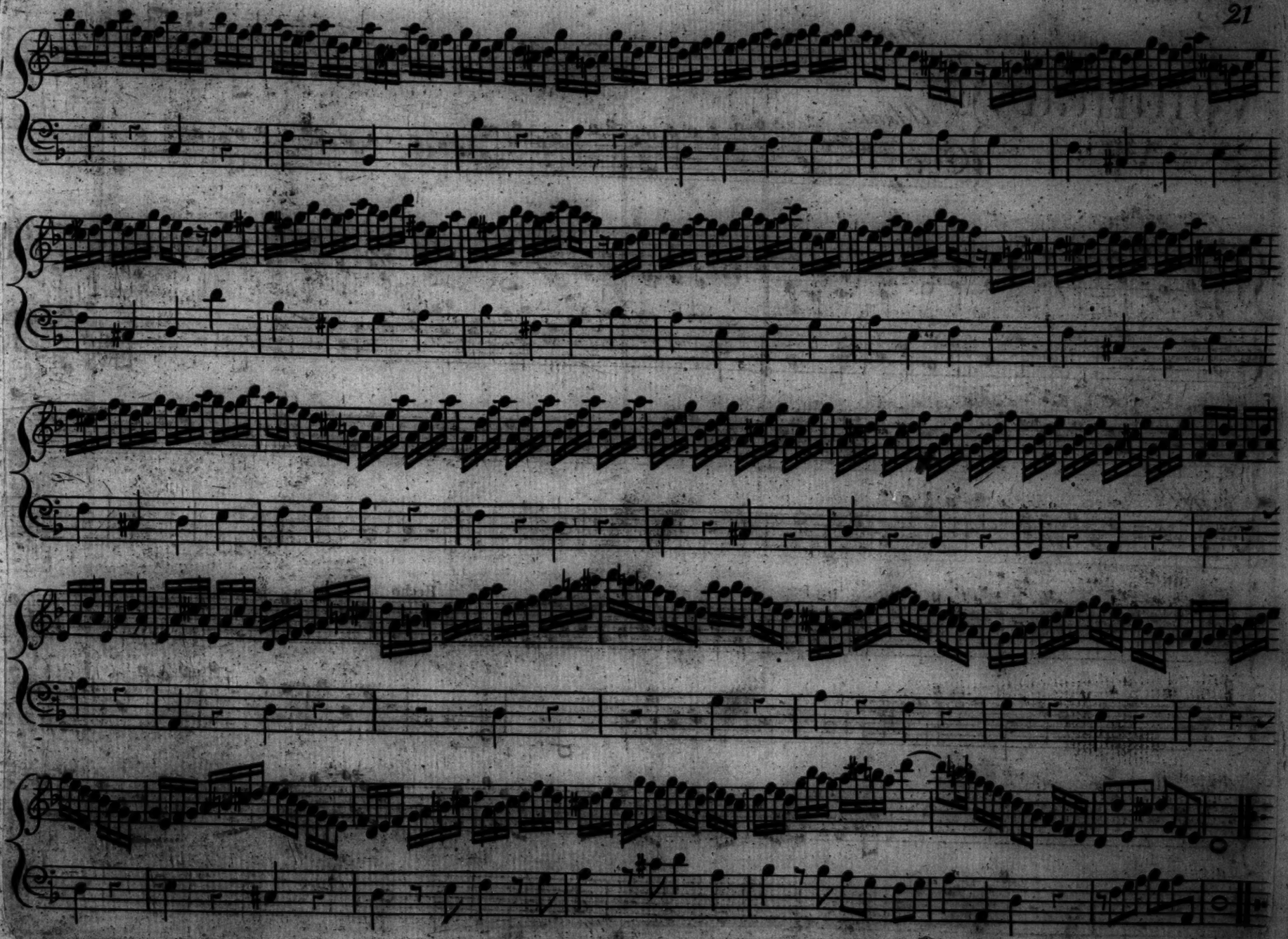

Voluntary VII

Diapasons

Adagio

Cornet

All.o

Ecchо

Cornet

Eccho

Volti presto

Cornet

Voluntary

VIII

Full Org.

Allegro

Stopt Diap.n or Flute

Eccho

Volti presto

Full Organ

Stopt Diapason or Flute

Full Organ

Adagio

Swell

Adagio

Volti subito

Full Organ

Allegro

Ecch

Full

Rec.

Full

Volti presto

Eccho

full Ec. F Ec. F

Ecc. F Ec. F

Ec. F Ec. F

Voluntary IX

Full Organ

Largo

Adagio

Full Organ

Allegro

Ecc

Volti presto

34 Full

Ecc.

Fl

Ecc

Full

Voluntary X.

Full Organ

Adagio

Full Organ

Allegro

pia.

for. pia. for pia.

for.

Fine

BRITISH MUSEUM 15 DE 96